Outpatient Severe Hypertension Evaluation and Management ≤4 weeks Postpartum

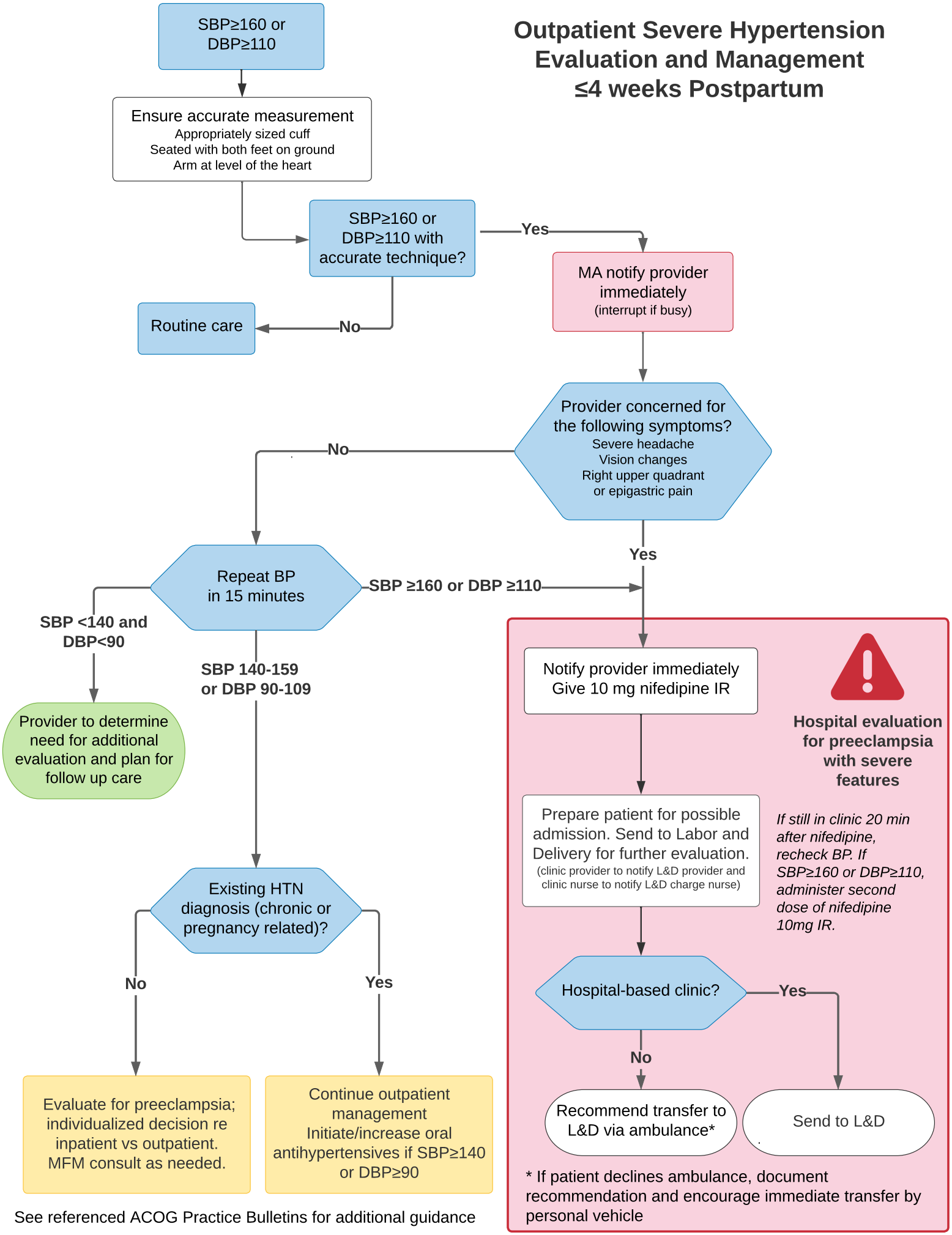

See referenced ACOG Practice Bulletins for additional guidance