

Gestational Diabetes Screening

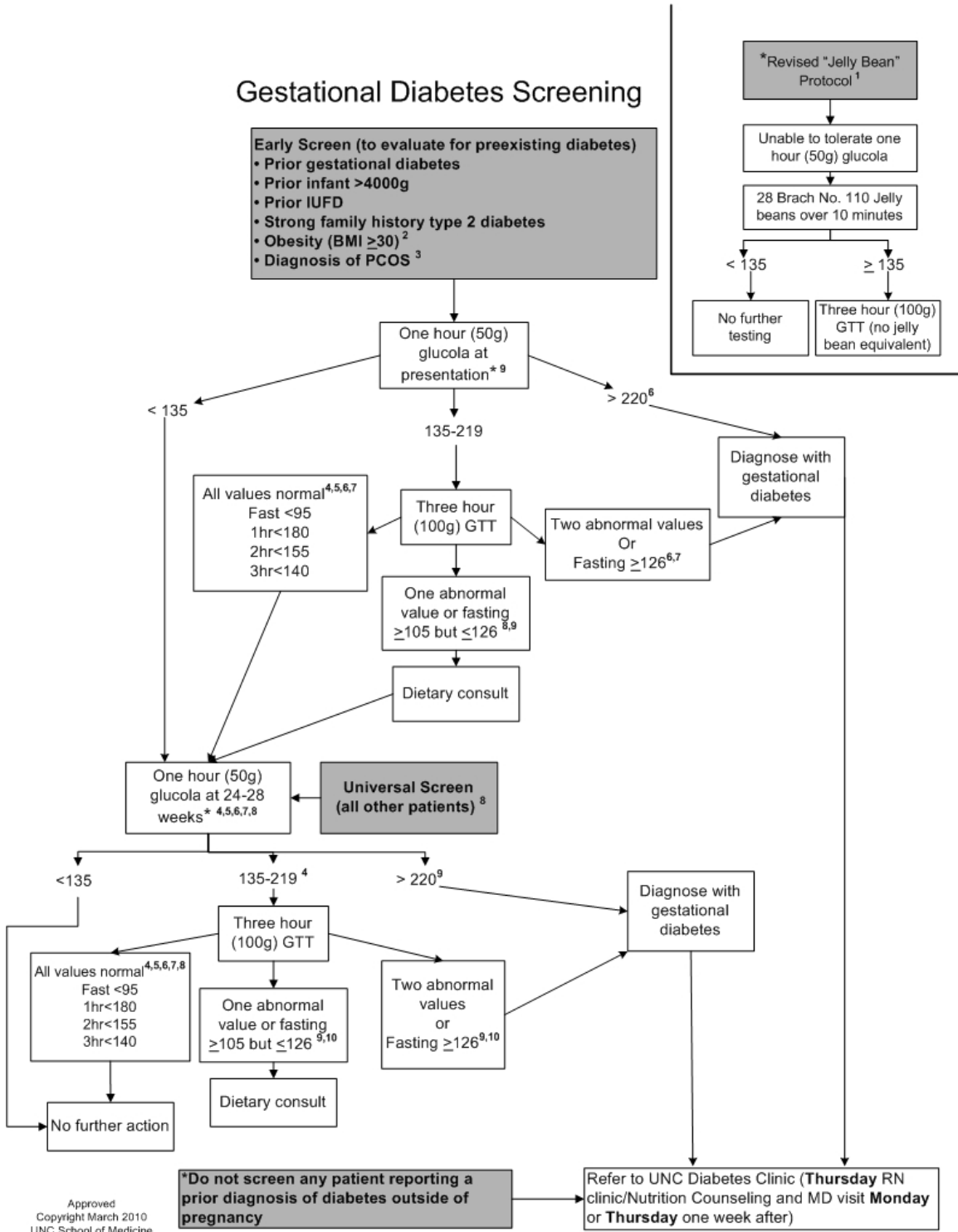

References

1. Lamar ME, Kuehl TJ, Cooney AT. Jelly beans as an alternative to a fifty-gram glucose beverage for gestational diabetes screening. **Am J Obstet Gynecol** 1999; **181: 1154-7**. *A prospective cohort study of 136 pregnant women showed consistency between one hour glucose values after 28 jelly beans (50g simple carbohydrate) and 50g Glucola.*
2. **ACOG Committee Opinion #319, October 2005**. The Role of the Obstetrician-Gynecologist in the Assessment and Management of Obesity. *BMI is computed by dividing the weight in Kilograms by the height in Meters squared. A BMI of ≥ 30 is considered obese in the prepregnancy state.*
3. Lo JC, Feigenbaum SL, Escobar GJ. Increased prevalence of gestational diabetes mellitus among women with diagnosed polycystic ovarian syndrome: a population based study. **Diabetes Care** 2006; **29:1915**.
4. Hyperglycemia and Adverse Pregnancy Outcome (HAPO); HAPO Study Cooperative; Metzger BE, Lowe LP, Dyer AR, et al.; **NEJM** 2008.
5. Carpenter-Coustan criteria compared with the National Diabetes Data Group thresholds for gestational diabetes; Cheng Y, Block-Kurbisch I; **Obstet Gynecol**. 2009.
6. Effect of treatment of gestational diabetes mellitus on pregnancy outcomes. Crowther CA, Hiller JE, Moss JR, McPhee AJ, Jeffries WS, Robinson JS; Australian Carbohydrate Intolerance Study in Pregnant Women (ACHOIS) Trial Group. **NEJM** 2005 Jun 16; **352(24):2477-86**. Epub 2005 Jun 12.
7. A multicenter, randomized trial of treatment for mild gestational diabetes. Landon MB, Spong CY, Thom E, Carpenter MW, Ramin SM, Casey B, Wapner RJ, Varner MW, Rouse DJ, Thorp JM Jr, Sciscione A, Catalano P, Harper M, Saade G, Lain KY, Sorokin Y, Peaceman AM, Tolosa JE, Anderson GB; Eunice Kennedy Shriver National Institute of Child Health and Human Development Maternal-Fetal Medicine Units Network. **NEJM** 2009 Oct 1; **361(14):1339-48**.
8. ACOG Practice Bulletin. #30. Gestational Diabetes. **Obstet Gynecol** 2001; **98:525**.
9. Gestational diabetes mellitus. **Diabetes Care** 2004; **27Suppl 1:S88**. *In women with clinical characteristics consistent with high risk of diabetes, glucose testing should be undertaken as soon as feasible. A fasting plasma glucose level >126 meets the threshold for diagnosis of diabetes if confirmed on a subsequent day.*

10. Bobrowski R, Bottoms S, Micallef J, Dombrowski M. Is the 50-gram glucose screening test ever diagnostic? **J Mat-Fet Med 1996; 5:317-20.** *All subjects with a 50g screen >216 had evidence of GDM and required insulin for glycemic control. Patients with a 50g screen >220 do not all require a 3hr GTT. Those with a fasting glucose >140 may begin diet and/or medication therapy.*

11. Ergin T, Lembed A, Duran H, Kuscu E. Does insulin secretion in patients with one abnormal glucose tolerance test value mimic gestational diabetes mellitus? **Am J Obstet Gynecol 2002; 186.** *A prospective controlled study of 110 women demonstrated similarity in fasting insulin levels and insulin resistance between women diagnosed with GDM by standard criteria and women with one abnormality on 3 hour GTT.*

12. Langer O, Anyaegbunam A, Brustman L, Divon M. Management of women with one abnormal oral glucose tolerance test value reduces adverse outcome in pregnancy. **Am J Obstet Gynecol 1989; 161:593-9.** *A RCT including 126 patients with abnormal value on GTT and 146 women in the control group: comparison between the control and the untreated groups showed a significantly higher incidence of large infants and metabolic complications.*

Revised March 25, 2010.

Notification to Users

These algorithms are designed to assist the primary care provider in the clinical management of a variety of problems that occur during pregnancy. They should not be interpreted as a standard of care, but instead represent guidelines for management. Variation in practices should take into account such factors as characteristics of the individual patient, health resources, and regional experience with diagnostic and therapeutic modalities.

The algorithms remain the intellectual property of the University of North Carolina at Chapel Hill School of Medicine. They cannot be reproduced in whole or in part without the expressed written permission of the school.