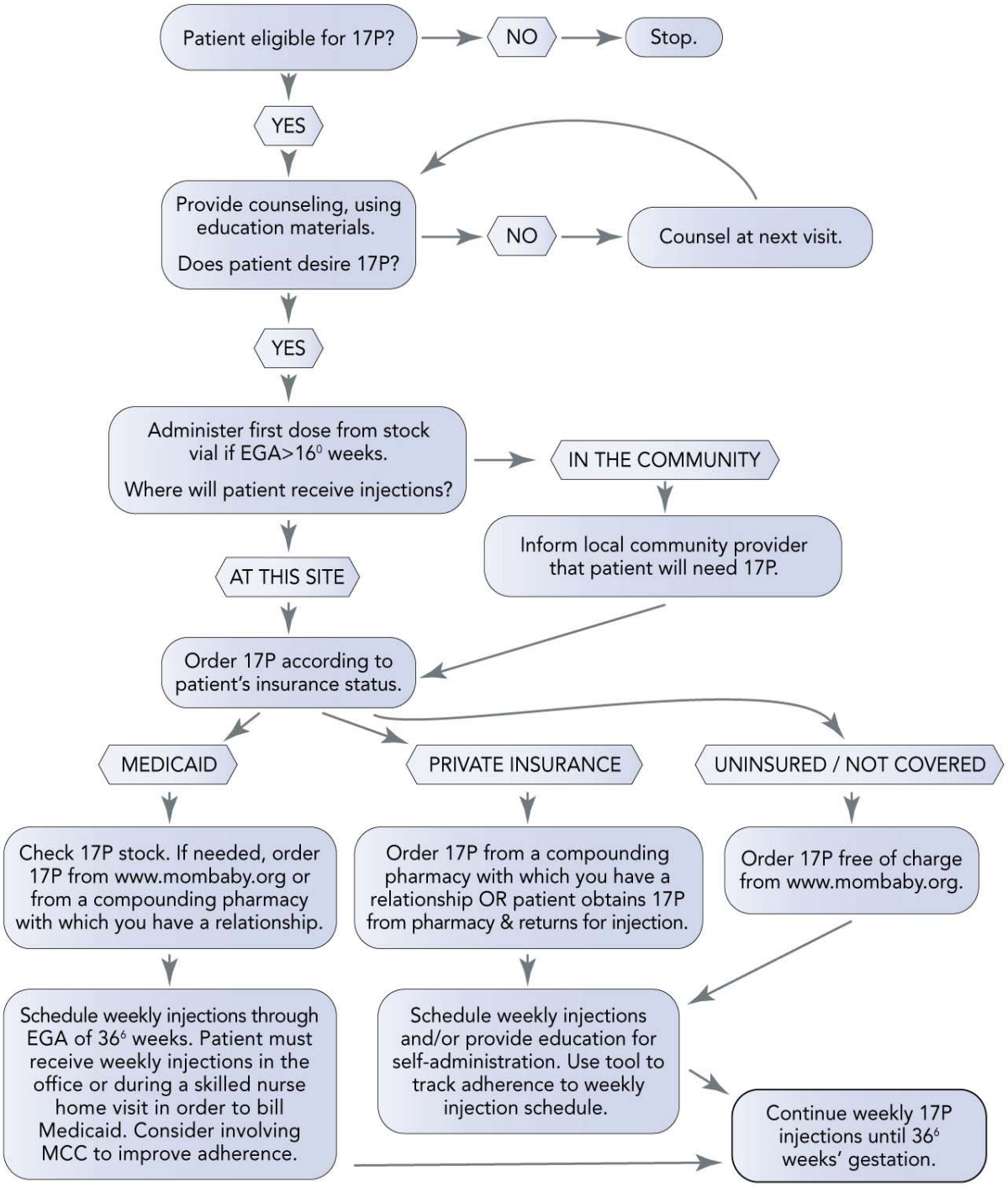Incorporating 17P into practice to prevent recurrent preterm birth